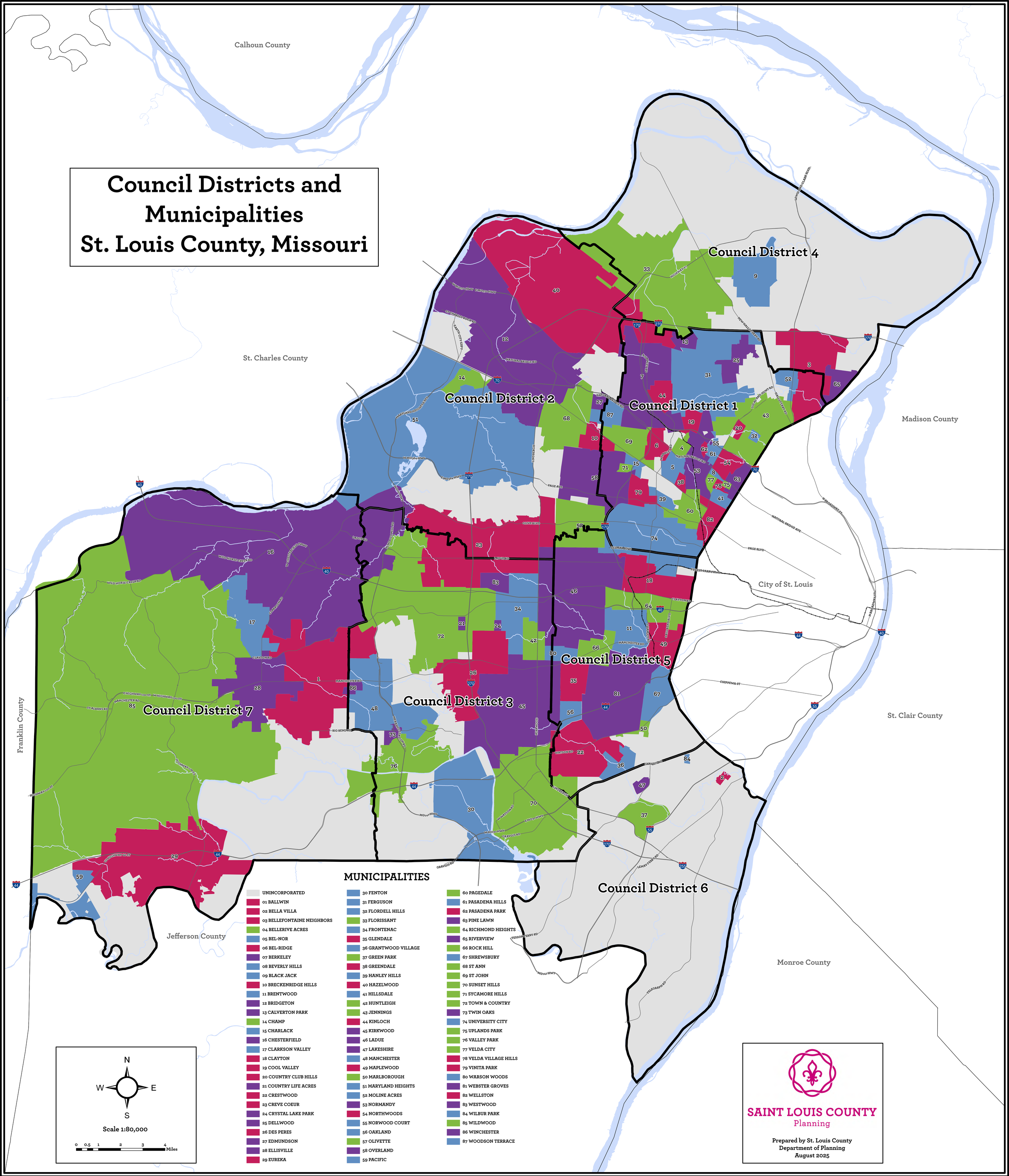Council Districts and Municipalities St. Louis County, Missouri